



DEPARTMENT OF THE ARMY
OFFICE OF THE ASSISTANT CHIEF OF STAFF FOR INSTALLATION MANAGEMENT
600 ARMY PENTAGON
WASHINGTON, DC 20310-0600

April 1, 2019

Base Realignment and Closure Division

Ms. George Padilla
BIA / NRO / DECSM
Gallup Federal Building Room 116
301 West Hill
Gallup, New Mexico 87301

RE: Access Notification for Parcel 5A, Fort Wingate Depot Activity, McKinley County, New Mexico

Dear Ms. Padilla:

The Department of the Army respectfully submits this notification of its intention to temporarily access Parcel 5A, which was part of Fort Wingate Depot Activity prior to being transferred to the Department of the Interior on August 3, 2017, as part of archaeological site updates taking place in the adjacent Parcel 6. As part of these updates, three archaeological sites (LA36678, LA36682, and LA112028) may go into Parcel 5A during field delineation, necessitating temporary access to fully horizontally delineate each sites boundaries. The Army will be accessing Parcel 5A in accordance with the terms of the Letter of Transfer between the Army and DOI, and in compliance with Section 2829F (b) (2) *Access for Environmental Response Actions* of the National Defense Authorization Act enacted on December 23, 2016. The work will begin on April 8, 2019 and will be completed on April 9, 2019. The Army is conducting the work to comply with the 2008 Programmatic Agreement (as amended), as well as Section 110 of the National Historic Preservation Act (as amended).

If you have questions or require further information, please call me at (505) 721-9770.

Sincerely,

PATTERSON.MAR Digitally signed by
PATTERSON.MARK.C.1229214493
K.C.1229214493 Date: 2019.04.02 15:37:54 -04'00'

Mark Patterson
BRAC Environmental Coordinator

CF:

Mr. Ian Thomas, BRAC-D
Mr. Steve Smith, USACE SWF
Mr. Clayton Seoutewa, SW BIA
Dr. B.J Howerton, Pueblo of Zuni
Mr. Mark Harrington, Pueblo of Zuni
Ms. Jennifer Turner, DOI
Ms. Sharlene Begay-Platero, Navajo Nation IDR
Mr. Seth Sampson, USACE SWF
FWDA Admin Record, Ohio / New Mexico

Angela Makin

From: Angela Makin
Sent: Tuesday, April 2, 2019 4:09 PM
To: 'george.padilla@bia.gov'
Cc: Ian Thomas (ian.m.thomas2.civ@mail.mil); Patterson, Mark C CIV (US); 'Smith, Steve W SWF'; 'Clayton Seoutewa'; 'B.J Howerton'; 'Jennifer Turner'; 'Sharlene Begay-Platero'; 'Mark Harrington'; Seth SWF Sampson (Seth.Sampson@usace.army.mil)
Subject: Access Notification for Parcel 5A, Fort Wingate Depot Activity
Attachments: Access Notification_Parcel 5A_FWDA_Padilla_1April2019.pdf

Dr. Ms. Padilla,

The Department of the Army respectfully submits the attached notification of its intention to temporarily access Parcel 5A, Fort Wingate Depot Activity.

If you have any questions or require further information, please contact Mark Patterson, BRAC Environmental Coordinator, at (505) 721-9770.

FedEx Tracking Number: 8134 6383 3078

Respectfully submitted,

Angela Makin, PMI-SP, PMI-CAPM | Program Scheduler

Sundance Consulting, Inc.

Woman-Native Owned

4292 Tallmadge Rd. | Rootstown, OH 44272

330.578.3024 Direct | 330.727.0034 Cell

amakin@sundance-inc.net

www.sundance-inc.net

CONFIDENTIALITY NOTICE:

This message (including any attachments or enclosures) contains information that may be confidential and is intended only for the use of the individual or entity named above. If you have received this communication in error, please immediately notify me by return email and destroy the communication.

Please consider the environment before printing this e-mail.

FedEx Express **Package US Airbill**

FedEx Tracking Number

8134 6383 3078

1 From Please print and print hard.

Date 4/3/19

Sender's FedEx Account Number

2405-9258-4

Sender's Name

MARK PATTERSON

Phone (817) 886-1851

Company

US ARMY CORPS OF ENGINEERS

Address

819 TAYLOR ST

Dept./Floor/Suite/Room

City

FORT WORTH

State

TX

ZIP

76102-6124

2 Your Internal Billing Reference

First 24 characters will appear on invoice.

Access P5A

3 To

Recipient's Name

Ms George Padilla

Phone ()

Company

BJA/NRO/DECSM

Address

Ballou Federal Bldg., Rm. 114

Dept./Floor/Suite/Room

Address

301 West Hill

Use this line for the HOLD location address or for continuation of your shipping address.

City

Ballou

State

NM

ZIP

87301

0131105032



Shipping online just got easier.
Go to fedex.com/lite.

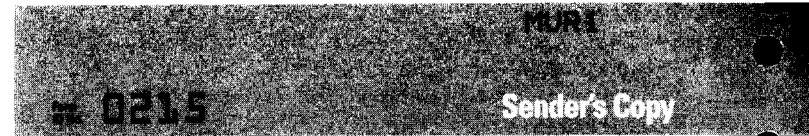

4 Express Package Service

* To most locations.

Packages up to 150 lbs.
For packages over 100 lbs., use the FedEx Express Freight US Airbill.

Next Business Day

- FedEx First Overnight**
Earliest next business morning delivery to select locations. Friday shipments will be delivered on Monday unless Saturday Delivery is selected.
- FedEx Priority Overnight**
Next business morning.* Friday shipments will be delivered on Monday unless Saturday Delivery is selected.
- FedEx Standard Overnight**
Next business afternoon.* Saturday Delivery NOT available.

2 or 3 Business Days

- FedEx 2Day A.M.**
Second business morning.* Saturday Delivery NOT available.
- FedEx 2Day**
Second business afternoon.* Thursday shipments will be delivered on Monday unless Saturday Delivery is selected.
- FedEx Express Saver**
Third business day.* Saturday Delivery NOT available.

5 Packaging

* Declared value limit \$500.

- FedEx Envelope***
- FedEx Pak***
- FedEx Box**
- FedEx Tube**
- Other**

6 Special Handling and Delivery Signature Options

Fees may apply. See the FedEx Service Guide.

- Saturday Delivery**
NOT available for FedEx Standard Overnight, FedEx 2Day A.M., or FedEx Express Saver.

- No Signature Required**
Package may be left without obtaining a signature for delivery.
- Direct Signature**
Someone at recipient's address may sign for delivery.
- Indirect Signature**
If no one is available at recipient's address, someone at a neighboring address may sign for delivery. For residential deliveries only.

Does this shipment contain dangerous goods?

One box must be checked.

- No**
- Yes**
As per attached Shipper's Declaration.
- Yes**
Shipper's Declaration not required.
- Dry Ice**
Dry Ice, 5, UN 1845 _____ x _____ kg
- Cargo Aircraft Only**

Restrictions apply for dangerous goods — see the current FedEx Service Guide.

7 Payment Bill to:

Enter FedEx Acct. No. or Credit Card No. below.

- Sender**
Acct. No. in Section 1 will be billed.
- Recipient**
- Third Party**
- Credit Card**
- Cash/Check**

Total Packages: 1 Total Weight: 15 lbs. Total Declared Value*: \$.00

*Our liability is limited to US\$100 unless you declare a higher value. See back for details. By using this airbill you agree to the service conditions on the back of this airbill and in the current FedEx Service Guide, including terms that limit our liability.

611

PULL AND RETAIN THIS COPY BEFORE AFFIXING TO THE PACKAGE. NO POUCH NEEDED.



Welcome to FedEx



RATE

TRACK



SHIP

TRACKING ID

813463833078

TRACK

MULTIPLE TRACKING NUMBERS |
NEED HELP? ([HTTPS://WWW.FEDEX.COM/EN-US/QUICK-HELP/TRACKING/F_QUICKHELP.HTML](https://www.fedex.com/en-us/quick-help/tracking/f_quickhelp.html))

Delivered
Thursday
4/04/2019 at
2:17 pm

DELIVERED

Signed for by: D.HOUSE

[Add to Watch List](#)

FROM

FORT WORTH, TX US

TO

NM US

[SEE FULL DETAILS](#)

Personalize Your Deliveries

Need to customize this delivery?

Learn how FedEx Delivery Manager® can help ensure your deliveries meet your schedule - not the other way.

GET STARTED
[\(HTTPS://WWW.FEDEX.COM/APPS/FDMENROLLMENT/\)](https://www.fedex.com/apps/fdm/rollment/)



DEPARTMENT OF THE ARMY
OFFICE OF THE ASSISTANT CHIEF OF STAFF FOR INSTALLATION MANAGEMENT
600 ARMY PENTAGON
WASHINGTON, DC 20310-0600

April 1, 2019

Base Realignment and Closure Division

Mr. Clayton Seoutewa
Bureau of Indian Affairs
Zuni Agency
P.O Box 369
1203B State Hwy 53
Zuni, New Mexico 87327

RE: Access Notification for Parcel 5A, Fort Wingate Depot Activity, McKinley County, New Mexico

Dear Mr. Seoutewa:

The Department of the Army respectfully submits this notification of its intention to temporarily access Parcel 5A, which was part of Fort Wingate Depot Activity prior to being transferred to the Department of the Interior on August 3, 2017, as part of archaeological site updates taking place in the adjacent Parcel 6. As part of these updates, three archaeological sites (LA36678, LA36682, and LA112028) may go into Parcel 5A during field delineation, necessitating temporary access to fully horizontally delineate each sites boundaries. The Army will be accessing Parcel 5A in accordance with the terms of the Letter of Transfer between the Army and DOI, and in compliance with Section 2829F (b) (2) *Access for Environmental Response Actions* of the National Defense Authorization Act enacted on December 23, 2016. The work will begin on April 8, 2019 and will be completed on April 9, 2019. The Army is conducting the work to comply with the 2008 Programmatic Agreement (as amended), as well as Section 110 of the National Historic Preservation Act (as amended).

If you have questions or require further information, please call me at (505) 721-9770.

Sincerely,

PATTERSON.MAR Digitally signed by
PATTERSON.MARK.C.1229214493
K.C.1229214493 Date: 2019.04.02 15:33:50 -04'00'

Mark Patterson
BRAC Environmental Coordinator

CF:

Mr. Ian Thomas, BRAC-D
Mr. Steve Smith, USACE SWF
Ms. George Padilla, BIA/NRO/DECMSM
Dr. B.J Howerton, Pueblo of Zuni
Mr. Mark Harrington, Pueblo of Zuni
Ms. Jennifer Turner, DOI
Ms. Sharlene Begay-Platero, Navajo Nation IDR
Mr. Seth Sampson, USACE SWF
FWDA Admin Record, Ohio / New Mexico

Angela Makin

From: Angela Makin
Sent: Tuesday, April 2, 2019 4:18 PM
To: 'Clayton Seoutewa'
Cc: Ian Thomas (ian.m.thomas2.civ@mail.mil); Patterson, Mark C CIV (US); 'Smith, Steve W SWF'; 'Jennifer Turner'; 'B.J Howerton'; 'george.padilla@bia.gov'; 'Sharlene Begay-Platero'; 'Mark Harrington'; Seth SWF Sampson (Seth.Sampson@usace.army.mil)
Subject: Access Notification for Parcel 5A, Fort Wingate Depot Activity
Attachments: Access Notification_Parcel 5A_FWDA_Clayton_1April2019.pdf

Dear Mr. Seoutewa:

The Department of the Army respectfully submits the attached notification of its intention to temporarily access Parcel 5A, Fort Wingate Depot Activity.

If you have any questions or require further information, please contact Mark Patterson, BRAC Environmental Coordinator, at (505) 721-9770.

FedEx Tracking Number: 8134 6383 3115

Respectfully submitted,

Angela Makin, PMI-SP, PMI-CAPM | Program Scheduler

Sundance Consulting, Inc.

Woman-Native Owned

4292 Tallmadge Rd. | Rootstown, OH 44272

330.578.3024 Direct | 330.727.0034 Cell

amakin@sundance-inc.net

www.sundance-ince.net

CONFIDENTIALITY NOTICE:

This message (including any attachments or enclosures) contains information that may be confidential and is intended only for the use of the individual or entity named above. If you have received this communication in error, please immediately notify me by return email and destroy the communication.

Please consider the environment before printing this e-mail.

FedEx Express *Package US Airbill*

FedEx Tracking Number

8134 6383 3115

1 From *Please print and cross part.*
 Date 4/3/19 Sender's FedEx Account Number 2405-9258-4
 Sender's Name Mark Patterson Phone (817) 886-1851
 Company US ARMY CORPS OF ENGINEERS
 Address 819 TAYLOR ST Dept./Floor/Suite/Room _____
 City FORT WORTH State TX ZIP 76102-6124

2 Your Internal Billing Reference
 First 24 characters will appear on invoice.

3 To Recipient's Name Mr. Clayton Seoutewa Phone () _____
 Company BIA
 Address Zuni Agency Dept./Floor/Suite/Room _____
 We cannot deliver to P.O. boxes or P.O. ZIP codes.
 Address 1203B State Hwy 53 Dept./Floor/Suite/Room _____
 Use this line for the HOLD location address or for continuation of your shipping address.
 City Zuni State NM ZIP 87327

Hold Weekday
 FedEx location address
 REQUIRED. NOT available for
 FedEx First Overnight.
 Hold Saturday
 FedEx location address
 REQUIRED. Available ONLY for
 FedEx Priority Overnight and
 FedEx 2Day to select locations.

0131105032



Shipping online just got easier.
 Go to fedex.com/lite.

0215 **Sender's Copy**

4 Express Package Service * To most locations.

Packages up to 150 lbs.
 For packages over 150 lbs., use the
 FedEx Express Freight US Airbill.

Next Business Day

- FedEx First Overnight**
 Earliest next business morning delivery to select locations. Friday shipments will be delivered on Monday unless Saturday Delivery is selected.
- FedEx Priority Overnight**
 Next business morning.* Friday shipments will be delivered on Monday unless Saturday Delivery is selected.
- FedEx Standard Overnight**
 Next business afternoon.* Saturday Delivery NOT available.

2 or 3 Business Days

- FedEx 2Day A.M.**
 Second business morning.* Saturday Delivery NOT available.
- FedEx 2Day**
 Second business afternoon.* Thursday shipments will be delivered on Monday unless Saturday Delivery is selected.
- FedEx Express Saver**
 Third business day.* Saturday Delivery NOT available.

5 Packaging * Declared value limit \$500.

- FedEx Envelope* FedEx Pak* FedEx Box FedEx Tube Other

6 Special Handling and Delivery Signature Options Fees may apply. See the FedEx Service Guide.

- Saturday Delivery**
 NOT available for FedEx Standard Overnight, FedEx 2Day A.M., or FedEx Express Saver.
 - No Signature Required**
 Packages may be left without obtaining a signature for delivery.
 - Direct Signature**
 Someone at recipient's address may sign for delivery.
 - Indirect Signature**
 If no one is available at recipient's address, someone at a neighboring address may sign for delivery. For residential deliveries only.
- Does this shipment contain dangerous goods?**
 One box must be checked.
- No Yes Yes Yes Dry Ice Cargo Aircraft Only
 - As per attached Shipper's Declaration. Shipper's Declaration not required. Dry Ice, 9 UN 1845 _____ x _____ kg
- Restrictions apply for dangerous goods — see the current FedEx Service Guide.

7 Payment Bill to:

- Sender Recipient Third Party Credit Card Cash/Check
- Acct. No. in Section 1 will be billed. Enter FedEx Acct. No. or Credit Card No. below. Exp. Date

Total Packages Total Weight Total Declared Value[†]

_____ lbs. \$ _____ .00

†Our liability is limited to US\$100 unless you declare a higher value. See back for details. By using this airbill you agree to the service conditions on the back of this airbill and in the current FedEx Service Guide, including terms that limit our liability.

611

PULL AND RETAIN THIS COPY BEFORE AFFIXING TO THE PACKAGE. NO FURTHER RECORD.



Welcome to FedEx



RATE

TRACK



SHIP

TRACKING ID

813463833115

TRACK

**MULTIPLE TRACKING NUMBERS |
NEED HELP? ([HTTPS://WWW.FEDEX.COM/EN-US/QUICK-
HELP/TRACKING/F_QUICKHELP.HTML](https://www.fedex.com/en-us/quick-help/tracking/f_quickhelp.html))**

Delivered
Thursday
4/04/2019 at
2:02 pm

DELIVERED

Signed for by: D.DELINA

[Add to Watch List](#)

FROM

FORT WORTH, TX US

TO

NM US

[SEE FULL DETAILS](#)

Personalize Your Deliveries

Need to customize this delivery?

Learn how FedEx Delivery Manager® can help ensure your deliveries meet your schedule - not the other way.

GET STARTED
[\(HTTPS://WWW.FEDEX.COM/APPS/FDMENROLLMENT/\)](https://www.fedex.com/apps/fdmenrollment/)



DEPARTMENT OF THE ARMY
OFFICE OF THE ASSISTANT CHIEF OF STAFF FOR INSTALLATION MANAGEMENT
600 ARMY PENTAGON
WASHINGTON, DC 20310-0600

April 1, 2019

Base Realignment and Closure Division

Ms. Jennifer Turner
Division of Indian Affairs
Acting Office of the Solicitor, U.S Department of the Interior
1849 C. Street, N.W
Washington, D.C 20240

RE: Access Notification for Parcel 5A, Fort Wingate Depot Activity, McKinley County, New Mexico

Dear Ms. Turner:

The Department of the Army respectfully submits this notification of its intention to temporarily access Parcel 5A, which was part of Fort Wingate Depot Activity prior to being transferred to the Department of the Interior on August 3, 2017, as part of archaeological site updates taking place in the adjacent Parcel 6. As part of these updates, three archaeological sites (LA36678, LA36682, and LA112028) may go into Parcel 5A during field delineation, necessitating temporary access to fully horizontally delineate each sites boundaries. The Army will be accessing Parcel 5A in accordance with the terms of the Letter of Transfer between the Army and DOI, and in compliance with Section 2829F (b) (2) *Access for Environmental Response Actions* of the National Defense Authorization Act enacted on December 23, 2016. The work will begin on April 8, 2019 and will be completed on April 9, 2019. The Army is conducting the work to comply with the 2008 Programmatic Agreement (as amended), as well as Section 110 of the National Historic Preservation Act (as amended).

If you have questions or require further information, please call me at (505) 721-9770.

Sincerely,

PATTERSON.MAR Digitally signed by
PATTERSON.MARK.C.1229214493
Date: 2019.04.02 15:36:07 -04'00'
K.C.1229214493

Mark Patterson
BRAC Environmental Coordinator

CF:

Mr. Ian Thomas, BRAC-D
Mr. Steve Smith, USACE SWF
Mr. Clayton Seoutewa, SW BIA
Dr. B.J Howerton, Pueblo of Zuni
Mr. Mark Harrington, Pueblo of Zuni
Ms. George Padilla, BIA, NRO
Ms. Sharlene Begay-Platero, Navajo Nation IDR
Mr. Seth Sampson, USACE SWF
FWDA Admin Record, Ohio / New Mexico

Angela Makin

From: Angela Makin
Sent: Tuesday, April 2, 2019 4:14 PM
To: Jennifer Turner
Cc: Ian Thomas (ian.m.thomas2.civ@mail.mil); Patterson, Mark C CIV (US); 'Smith, Steve W SWF'; Clayton Seoutewa; B.J Howerton; george.padilla@bia.gov; Sharlene Begay-Platero; Mark Harrington; Seth SWF Sampson (Seth.Sampson@usace.army.mil)
Subject: Access Notification for Parcel 5A, Fort Wingate Depot Activity
Attachments: Access Notification_Parcel 5A_FWDA_Turner_1April2019.pdf

Dear Jennifer Turner:

The Department of the Army respectfully submits the attached notification of its intention to temporarily access Parcel 5A, Fort Wingate Depot Activity.

If you have any questions or require further information, please contact Mark Patterson, BRAC Environmental Coordinator, at (505) 721-9770.

FedEx Tracking Number: 8134 6383 3089

Respectfully submitted,

Angela Makin, PMI-SP, PMI-CAPM | Program Scheduler
Sundance Consulting, Inc.
Woman-Native Owned
4292 Tallmadge Rd. | Rootstown, OH 44272
330.578.3024 Direct | 330.727.0034 Cell
amakin@sundance-inc.net
www.sundance-inc.net

CONFIDENTIALITY NOTICE:

This message (including any attachments or enclosures) contains information that may be confidential and is intended only for the use of the individual or entity named above. If you have received this communication in error, please immediately notify me by return email and destroy the communication.

Please consider the environment before printing this e-mail.

FedEx Express *Package US Airbill*

FedEx Tracking Number

8134 6383 3089

1 From *Please print and print hard.*
 Date 4/3/19 Sender's FedEx Account Number 2405-9258-4
 Sender's Name Mark Patterson Phone (817) 886-1851
 Company US ARMY CORPS OF ENGINEERS
 Address 819 TAYLOR ST Dept./Floor/Suite/Room _____
 City FORT WORTH State TX ZIP 76102-6124

2 Your Internal Billing Reference
 First 24 characters will appear on invoice.

3 To
 Recipient's Name Ms. Jennifer Turner Phone () _____
 Company Division of Indian Affairs
 Address Acting Office of the Solicitor, DOI Dept./Floor/Suite/Room _____
 Address 1849 C. Street, N.W. Dept./Floor/Suite/Room _____
 City Washington State DC ZIP 20240

Hold Weekday FedEx location address REQUIRED, NOT available for FedEx First Overnight.
 Hold Saturday FedEx location address REQUIRED, Available ONLY for FedEx Priority Overnight and FedEx 2Day to select locations.

0131105032



Deliveries when and where you want.
 Learn about FedEx Delivery ManagerSM at fedex.com/delivery

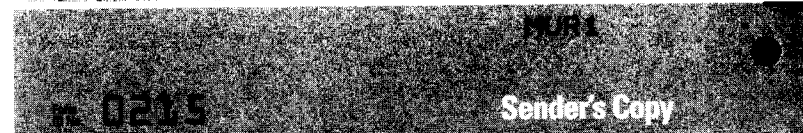

4 Express Package Service * To most locations. Packages up to 150 lbs. For packages over 150 lbs., use the FedEx Express Freight US Airbill.

Next Business Day

FedEx First Overnight
 Earliest next business morning delivery to select locations. Friday shipments will be delivered on Monday unless Saturday Delivery is selected.

FedEx Priority Overnight
 Next business morning.* Friday shipments will be delivered on Monday unless Saturday Delivery is selected.

FedEx Standard Overnight
 Next business afternoon.* Saturday Delivery NOT available.

2 or 3 Business Days

FedEx 2Day A.M.
 Second business morning.* Saturday Delivery NOT available.

FedEx 2Day
 Second business afternoon.* Thursday shipments will be delivered on Monday unless Saturday Delivery is selected.

FedEx Express Saver
 Third business day.* Saturday Delivery NOT available.

5 Packaging * Declared value limit \$500.

FedEx Envelope* FedEx Pak* FedEx Box FedEx Tube Other

6 Special Handling and Delivery Signature Options Fees may apply. See the FedEx Service Guide.

Saturday Delivery
 NOT available for FedEx Standard Overnight, FedEx 2Day A.M., or FedEx Express Saver.

No Signature Required
 Package may be left without obtaining a signature for delivery.

Direct Signature
 Someone at recipient's address may sign for delivery.

Indirect Signature
 If no one is available at recipient's address, someone at a neighboring address may sign for delivery. For residential deliveries only.

Does this shipment contain dangerous goods?
 One box must be checked.

No Yes As per attached Shipper's Declaration. Yes Shipper's Declaration not required. Dry Ice Div 1.4, 5, UN 1845 _____ x _____ kg

Restrictions apply for dangerous goods — see the current FedEx Service Guide. Cargo Aircraft Only

7 Payment Bill to: Enter FedEx Acct. No. or Credit Card No. below.

Sender Acct. No. in Section 1 will be billed. Recipient Third Party Credit Card Cash/Check

FedEx Acct. No. _____ Exp. Date _____
 Credit Card No. _____

Total Packages 1 Total Weight 15 lbs. Total Declared Value¹ \$ _____

¹Our liability is limited to US\$100 unless you declare a higher value. See back for details. By using this airbill you agree to the service conditions on the back of this airbill and in the current FedEx Service Guide, including terms that limit our liability.

Rev. Date 5/15 • Part #18134 • ©1994-2015 FedEx • PRINTED IN U.S.A. SRM

PULL AND RETAIN THIS COPY BEFORE AFFIXING TO THE PACKAGE. NO POUCH NEEDED.

611



Welcome to FedEx



RATE

TRACK



SHIP

TRACKING ID

813463833089

TRACK

**MULTIPLE TRACKING NUMBERS |
NEED HELP? ([HTTPS://WWW.FEDEX.COM/EN-US/QUICK-
HELP/TRACKING/F_QUICKHELP.HTML](https://www.fedex.com/en-us/quick-help/tracking/f_quickhelp.html))**

Delivered
Thursday
4/04/2019 at
9:43 am

DELIVERED

Signature release on file

[Add to Watch List](#)

FROM

FORT WORTH, TX US

TO

DC US

[SEE FULL DETAILS](#)

Personalize Your Deliveries

Need to customize this delivery?
Learn how FedEx Delivery Manager® can help ensure your
deliveries meet your schedule - not the other way.

GET STARTED
[\(HTTPS://WWW.FEDEX.COM/APPS/FDMENROLLMENT/\)](https://www.fedex.com/apps/fdmenrollment/)



DEPARTMENT OF THE ARMY
OFFICE OF THE ASSISTANT CHIEF OF STAFF FOR INSTALLATION MANAGEMENT
600 ARMY PENTAGON
WASHINGTON, DC 20310-0600

April 1, 2019

Base Realignment and Closure Division

Dr. B.J Howerton
Bureau of Indian Affairs
Branch of Environmental & Cultural Resources Management
12220 Sunrise Valley Drive.
Reston, Virginia. 20191-5600

RE: Access Notification for Parcel 5A, Fort Wingate Depot Activity, McKinley County, New Mexico

Dear Dr. Howerton:

The Department of the Army respectfully submits this notification of its intention to temporarily access Parcel 5A, which was part of Fort Wingate Depot Activity prior to being transferred to the Department of the Interior on August 3, 2017, as part of archaeological site updates taking place in the adjacent Parcel 6. As part of these updates, three archaeological sites (LA36678, LA36682, and LA112028) may go into Parcel 5A during field delineation, necessitating temporary access to fully horizontally delineate each sites boundaries. The Army will be accessing Parcel 5A in accordance with the terms of the Letter of Transfer between the Army and DOI, and in compliance with Section 2829F (b) (2) *Access for Environmental Response Actions* of the National Defense Authorization Act enacted on December 23, 2016. The work will begin on April 8, 2019 and will be completed on April 9, 2019. The Army is conducting the work to comply with the 2008 Programmatic Agreement (as amended), as well as Section 110 of the National Historic Preservation Act (as amended).

If you have questions or require further information, please call me at (505) 721-9770.

Sincerely,

PATTERSON.MAR Digitally signed by
PATTERSON.MARK.C.122921449
K.C.1229214493 3
Date: 2019.04.02 15:36:59 -04'00'

Mark Patterson
BRAC Environmental Coordinator

CF:

Mr. Ian Thomas, BRAC-D
Mr. Steve Smith, USACE SWF
Mr. Clayton Seoutewa, SW BIA
Ms. Jennifer Turner, DOI
Mr. Mark Harrington, Pueblo of Zuni
Ms. George Padilla, BIA, NRO
Ms. Sharlene Begay-Platero, Navajo Nation IDR
Mr. Seth Sampson, USACE SWF
FWDA Admin Record, Ohio / New Mexico

Office Memo

Fort Wingate Depot Activity

To: Seth Sampson
From: Mark Patterson
CC: FWDA Admin Record files
Date: 10 April 2019
Re: Access Notification for Parcel 5A, FWDA
Letter provided to Stakeholders on 1 April 2019

Comments: Dr. B.J Howerton, BIA provided Mark Patterson, BRAC FWDA BEC a voice message confirming the receipt of the Access Notification letter for Parcel 5A dated 1 April 2019 and approves entry.

Angela Makin

From: Angela Makin
Sent: Tuesday, April 2, 2019 4:05 PM
To: B.J Howerton
Cc: Ian Thomas (ian.m.thomas2.civ@mail.mil); Patterson, Mark C CIV (US); 'Smith, Steve W SWF'; Clayton Seoutewa; george.padilla@bia.gov; Jennifer Turner; Sharlene Begay-Platero; Mark Harrington; Seth SWF Sampson (Seth.Sampson@usace.army.mil)
Subject: Access Notification for Parcel 5A, Fort Wingate Depot Activity
Attachments: Access Notification_Parcel 5A_FWDA_Howerton_1April2019.pdf

Dr. BJ Howerton,

The Department of the Army respectfully submits the attached notification of its intention to temporarily access Parcel 5A, Fort Wingate Depot Activity.

If you have any questions or require further information, please contact Mark Patterson, BRAC Environmental Coordinator, at (505) 721-9770.

FedEx Tracking Number: 8134 6383 3104

Respectfully submitted,

Angela Makin, PMI-SP, PMI-CAPM | Program Scheduler

Sundance Consulting, Inc.

Woman-Native Owned

4292 Tallmadge Rd. | Rootstown, OH 44272

330.578.3024 Direct | 330.727.0034 Cell

amakin@sundance-inc.net

www.sundance-inc.net

CONFIDENTIALITY NOTICE:

This message (including any attachments or enclosures) contains information that may be confidential and is intended only for the use of the individual or entity named above. If you have received this communication in error, please immediately notify me by return email and destroy the communication.

Please consider the environment before printing this e-mail.

Delivered
Monday
4/08/2019 at
1:04 pm

DELIVERED

Signed for by: A.CLEVELAND

[Add to Watch List](#)

FROM

FORT WORTH, TX US

TO

VA US

[SEE FULL DETAILS](#)

Personalize Your Deliveries

Need to customize this delivery?
Learn how FedEx Delivery Manager® can help ensure your deliveries meet your schedule - not the other way.

GET STARTED
[\(HTTPS://WWW.FEDEX.COM/APPS/FDMENROLLMENT/\)](https://www.fedex.com/apps/fdmenrollment/)



Welcome to FedEx



RATE

TRACK



SHIP

TRACKING ID

813463833104

TRACK

MULTIPLE TRACKING NUMBERS |
NEED HELP? ([HTTPS://WWW.FEDEX.COM/EN-US/QUICK-HELP/TRACKING/F_QUICKHELP.HTML](https://www.fedex.com/en-us/quick-help/tracking/f_quickhelp.html))